PromoAutumn'22

NEUTRAL COLOURS WITH PRECIOUS FINISHES AND ECO MATERIALS

If you don't yet have a Maletti wash unit with steam system and wish to purchase one - Lord Nelson, Green Star Class or Zen -, we will pay a great price for your used unit, adding an extra 270 £ discount on the promotion.

Take advantage of the chance to customise your styling chair, see the last pages.

PROMOTION VALID UNTIL 31/12/2022

Maletti GROUP

Rue Montenapoleone

collection by Elisa Giovannoni

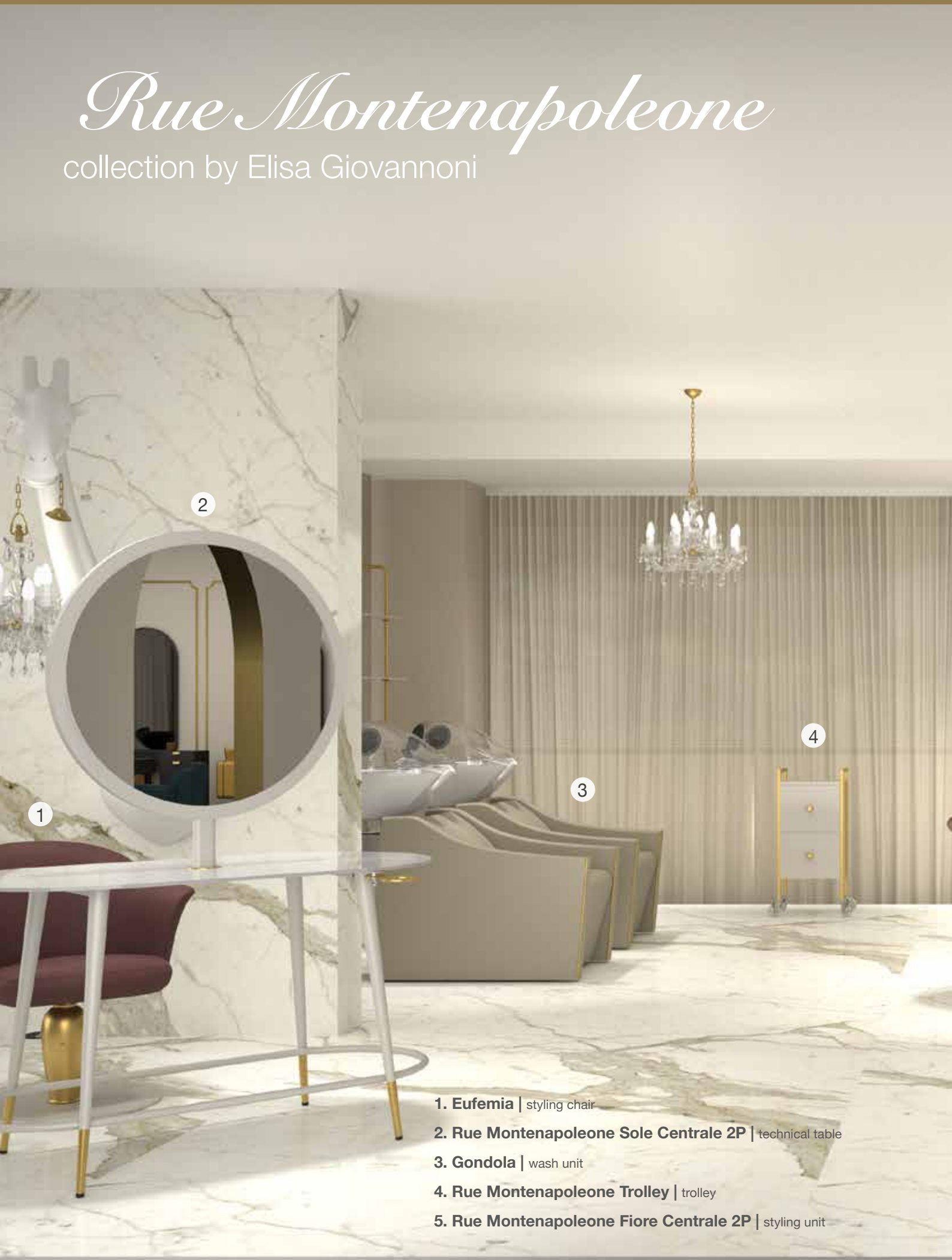

1. Eufemia | styling chair

2. Rue Montenapoleone Sole Centrale 2P | technical table

3. Gondola | wash unit

4. Rue Montenapoleone Trolley | trolley

5. Rue Montenapoleone Fiore Centrale 2P | styling unit

The latest new entry, created for Maletti by the famous designer Elisa Giovannoni.

Inspired by 1950s design, “Rue Montenapoleone” is the line in noble and recyclable materials such as glass and metal.

The colours, enriched with a few gold details, are designed to the finest detail to make any salon a trendy, elegant space.

SCAN ME

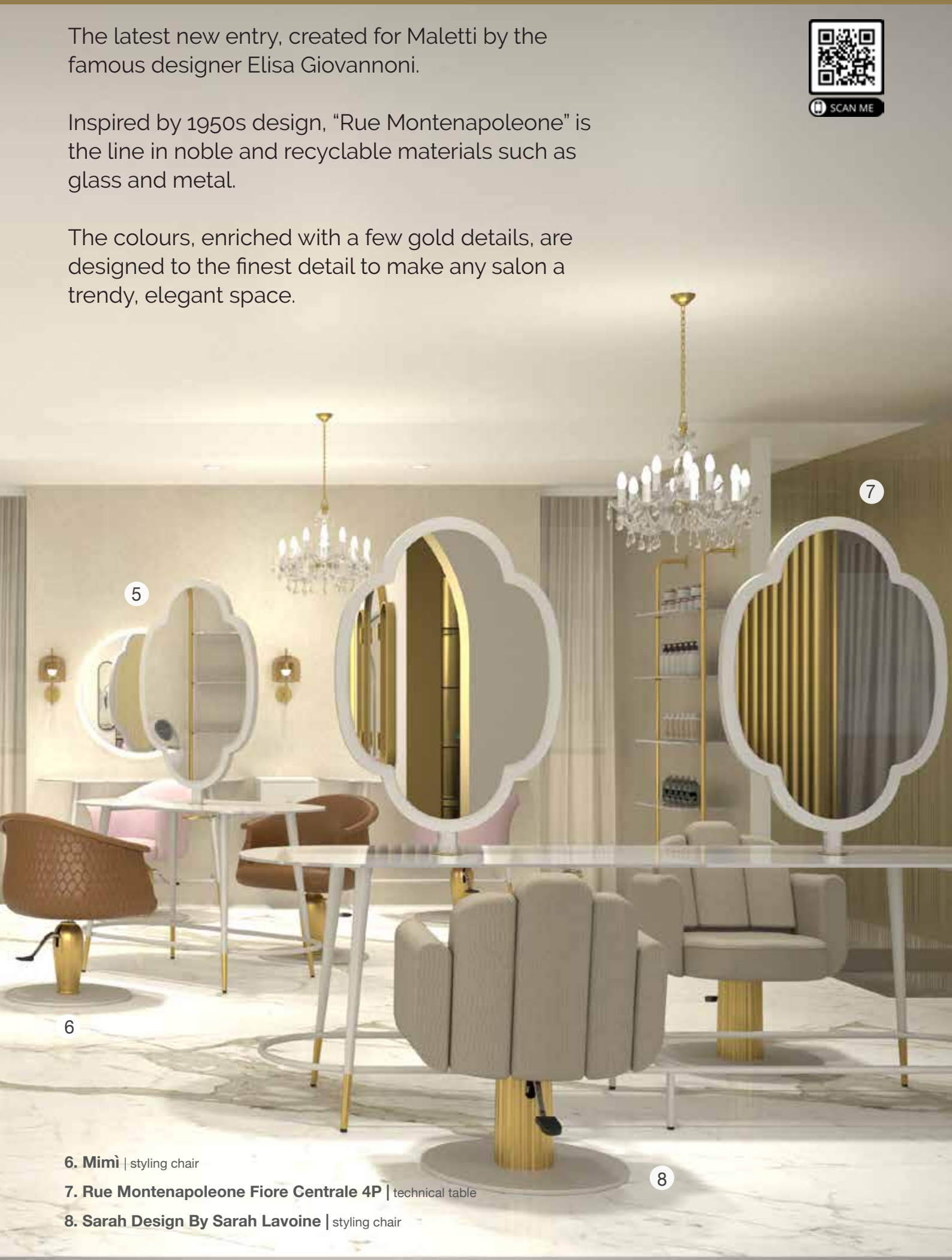

6. Mimì | styling chair

7. Rue Montenapoleone Fiore Centrale 4P | technical table

8. Sarah Design By Sarah Lavoine | styling chair

An appointment with the hairdresser means devoting a couple of hours to ourselves, for a relaxing break where we will see ourselves more beautiful. In the last few years, the hairdressing salon has started to be considered an authentic wellness centre, where we can relax, with specific services for hair and scalp that improve health and consequently beauty.
From this vision, which associates cosmetic care with health treatments, comes the **Eden Plus system**, an authentic hair and scalp spa. The Eden Plus wash unit with steam treatment creates a sauna with hot steam for the head, bringing all the benefits of hot steam to the hair and scalp.

With Eden Plus, clients can relax in a reclining massage chair with RGB LED lighting in yellow, orange, red, purple, green and blue.

It is also possible to continue by exposing the hair to cold steam spray. Here the micro-particles penetrate deep-down in the hair shaft, hydrating it and helping to hold the hair style longer. The hot steam treatment can be done with or without specific cosmetic products, chosen to suit the client's needs. The effect of the different active substances and their penetration into the hair and scalp is enhanced by both the massage and the hot steam.

SCAN ME

THE FUNDAMENTAL PHASES OF THE STEAM SYSTEM TREATMENT

1

SHAMPOO IN TOTAL RELAX

2

TREATMENT WITH THE HOT STEAM SYSTEM

3

TREATMENT WITH THE COLD STEAM SPRAY SYSTEM

4

END RESULT: STRONGER. MORE LUMINOUS HAIR.

ECO-SUSTAINABLE MATERIALS FOR THE SALON THAT TAKES ITS CLIENTS AND THE ENVIRONMENT TO HEART

Maletti has always stood out for the attention to the materials used, cooperating with top research centres.
Great importance is also paid to the colours chosen to match the market trends. If you are planning a new salon, these pages offer plenty of ideas to make it sustainable.

Starting from sanitisable ceramics, FSC woods, "eco-skins" with citrus aromas, recycled and recyclable metals and glass, fabrics made from plastic waste. We offer a simple guide for combining colours and materials to make your salon truly ECO.

BRING ECOLOGY INTO YOUR SALON

If you have decided to furnish your new salon with our ecological line, here you can find inspiration for mixing and matching our materials made with low environmental impact. Without forgetting the quality that Maletti guarantees through our direct control of the production processes.

COLOUR AND MATERIAL CONFIGURATIONS
SALT & PEPPER NUANCE

1. Satin-finished Pearl
2. Edge in dark painted plywood
3. Cleaf Fronda S156
4. R031 A Pepper
5. R406 A Sale Pepe

ECO Fun made in nuance PEPPER

COLOUR AND MATERIAL CONFIGURATIONS
ORANGE NUANCE

1. Satin-finished Pearl Metal
2. Edge in pale painted plywood
3. Cleaf Fronda S164
4. Skay made from oranges
5. R308 A Orange

ECO Fun made in nuance ORANGE

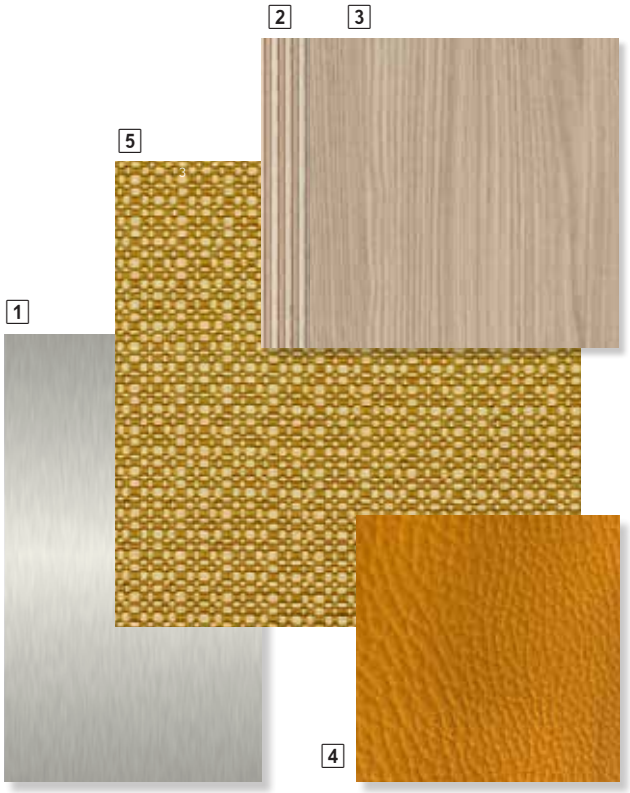

COLOUR AND MATERIAL CONFIGURATIONS
CAPPUCCINO NUANCE

1. Painted metal RAL 7006
2. Edge in pale painted plywood
3. Cleaf Fronda S164
4. R942 A chocolate
5. R403 A latte macchiato

COLOUR AND MATERIAL CONFIGURATIONS
CHAI NUANCE

1. Satin-finished Pearl Metal
2. Edge in pale painted plywood
3. Cleaf Fronda S164
4. R941 A chai
5. R403 A latte macchiato

SCAN ME

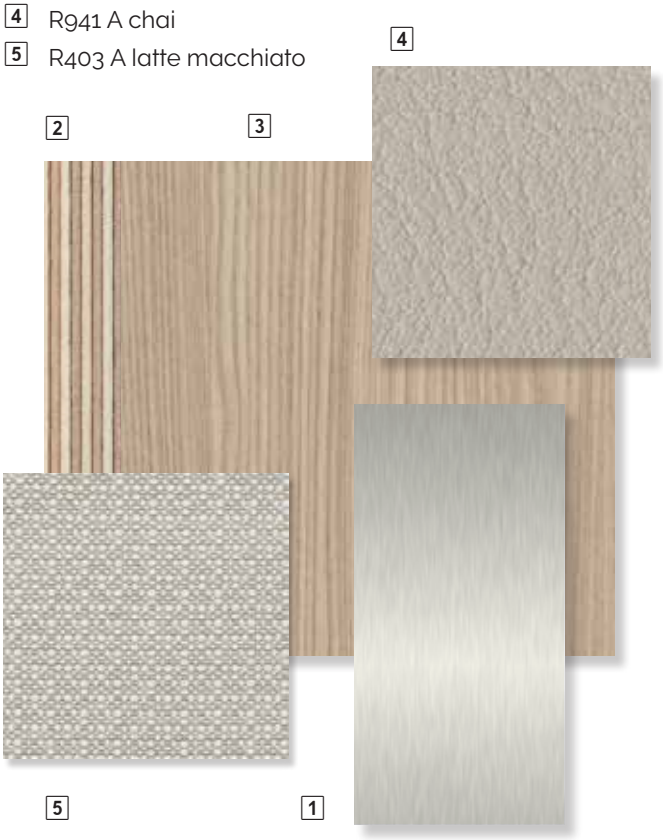

ECO Green Hug
made in nuance
CAPPUCCINO

ECO Green Hug
made in nuance
CHOCOLATE

COLOUR AND MATERIAL CONFIGURATIONS
CHOCOLATE NUANCE

1. Painted metal RAL 7006
2. Edge in dark painted plywood
3. Cleaf Fronda S156
4. R 603 A cappuccino
5. R941 A chai
6. R942 A chocolate

All images are for illustrative purposes only - Maletti Group reserves the right to change its products and prices.

GREEN HUG

Styling chair with Trancè finished curved wood backrest.

with **Passe-partout** base

872 £

instead of 1.187 £

with **Mare block** base

710 £

instead of 1.007 £

Green Hug and Green Star Class are available in FSC wood in two finishes

CLEAF FRONDA, with a surcharge.

SCAN ME

GREEN STAR CLASS

Wash unit in Trancè finished curved wood. Possibility to wash the hair using the European system (client sitting) or the Japanese system (client lying down).

AIR
with air massage
5.391 £
instead of 7.191 £

COMFORT
without massage
4.716 £
instead of 6.291 £

SCAN ME

VAPOMIST STEAM SYSTEM 1

The Green Star Class wash unit also uses the STEAM SYSTEM, with its properties that make the hair beautiful and every hair treatment even more active.

IGLOO Cap + VAPOMIST 1
1.799 £
instead of 2.511 £

IGLOO HOOD VAPOMIST 1

All images are for illustrative purposes only - Maletti Group reserves the right to change its products and prices.

GRACE

Two-sided styling unit with LED lighting, electric sockets, footrest and shelf with built-in hairdryer holder.

2.871 £ instead of 3.825 £

ECO FUN BICOLOR

Fully padded chair

with Hug-base

763 £ instead of 1.020 £

with Mare Block base

656 £ instead of 914 £

with Luna Block base

629 £ instead of 885 £

SCAN ME

NEW 330 Wash unit available in 3 versions:

AIR
with air massage **3.051 £** instead of 4.401 £

COMFORT
with air massage **2.340 £** instead of 3.411 £

FIX
without leg lift **1.754 £** instead of 2.331 £

SCAN ME

COMBINABLE WITH VAPOMIST STEAM SYSTEM 1

ANGELINA REC

MakeUp chair with adjustable head rest, foot rest and armrests in polished aluminium

with Mare Block base

1.169 £ instead of 1.610 £

with Luna Block base

1.142 £ instead of 1.583 £

ANGELINA

styling chair with armrests in polished aluminium

with Mare Block base

778 £ instead of 1.124 £

with Luna Block base

751 £ instead of 1.097 £

VANITY

Aluminium styling unit and LED backlit mirror with hairdryer holder shelf .

899 £

instead of 1.251 £

ZEN

Wash unit with armrests in polished aluminium available in two versions:

AIR

with air massage **4.410 £** instead of 5.931 £

COMFORT

without massage **3.771 £** instead of 5.031 £

SCAN ME

SCAN ME

SCAN ME

SCAN ME

COMBINABLE WITH VAPOMIST STEAM SYSTEM 1

All images are for illustrative purposes only - Maletti Group reserves the right to change its products and prices.

LAZZARO BLACK

Contemporary, compact wash unit

PLUS

with manual leg lift **1.431 £**

instead of 2.038 £

FIX

without leg lift **1.187 £**

instead of 1.701 £

LAZZARO COLOUR*

Contemporary, compact wash unit

PLUS

with manual leg lift **1.521 £** instead of 2.069 £

FIX

without leg lift **1.341 £** instead of 1.813 £

*Skay Madam

TWIGGY*

Fully padded chair

with Madam Ronde base

557 £ anzichè 790 £

with Madam Star base

530 £ instead of 763 £

*Skay Madam

optional LUMBAR CUSHION

optional LUMBAR CUSHION

optional CUSHION

SCAN ME

SCAN ME

COMBINABLE WITH VAPOMIST STEAM SYSTEM 1

MINIMAL
Choose how you want your styling unit

MINIMAL QUADRA
square mirror with LED lighting

629 £ instead of 801 £

MINIMAL CONSOLLE
raw iron console

449 £ instead of 621 £

MINIMAL BOX
Trancè finished drawer unit.

341 £ instead of 463 £

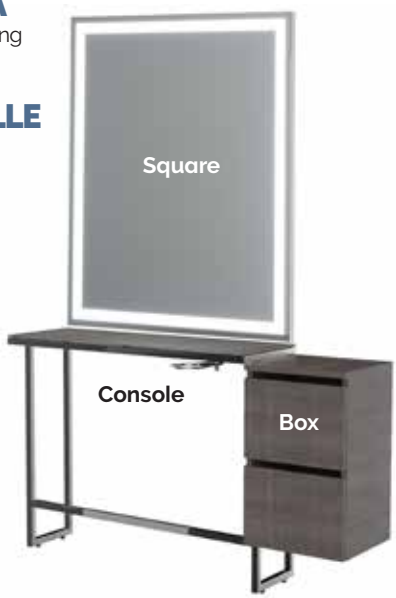

SCAN ME

MINIMAL
Choose how you want your styling unit

MINIMAL OBLO'
round mirror with LED lighting

521 £ instead of 711 £

MINIMAL CONSOLLE
raw iron console

449 £ instead of 621 £

MINIMAL BOX
Trancè finished drawer unit.

341 £ instead of 463 £

SCAN ME

All images are for illustrative purposes only - Maletti Group reserves the right to change its products and prices.

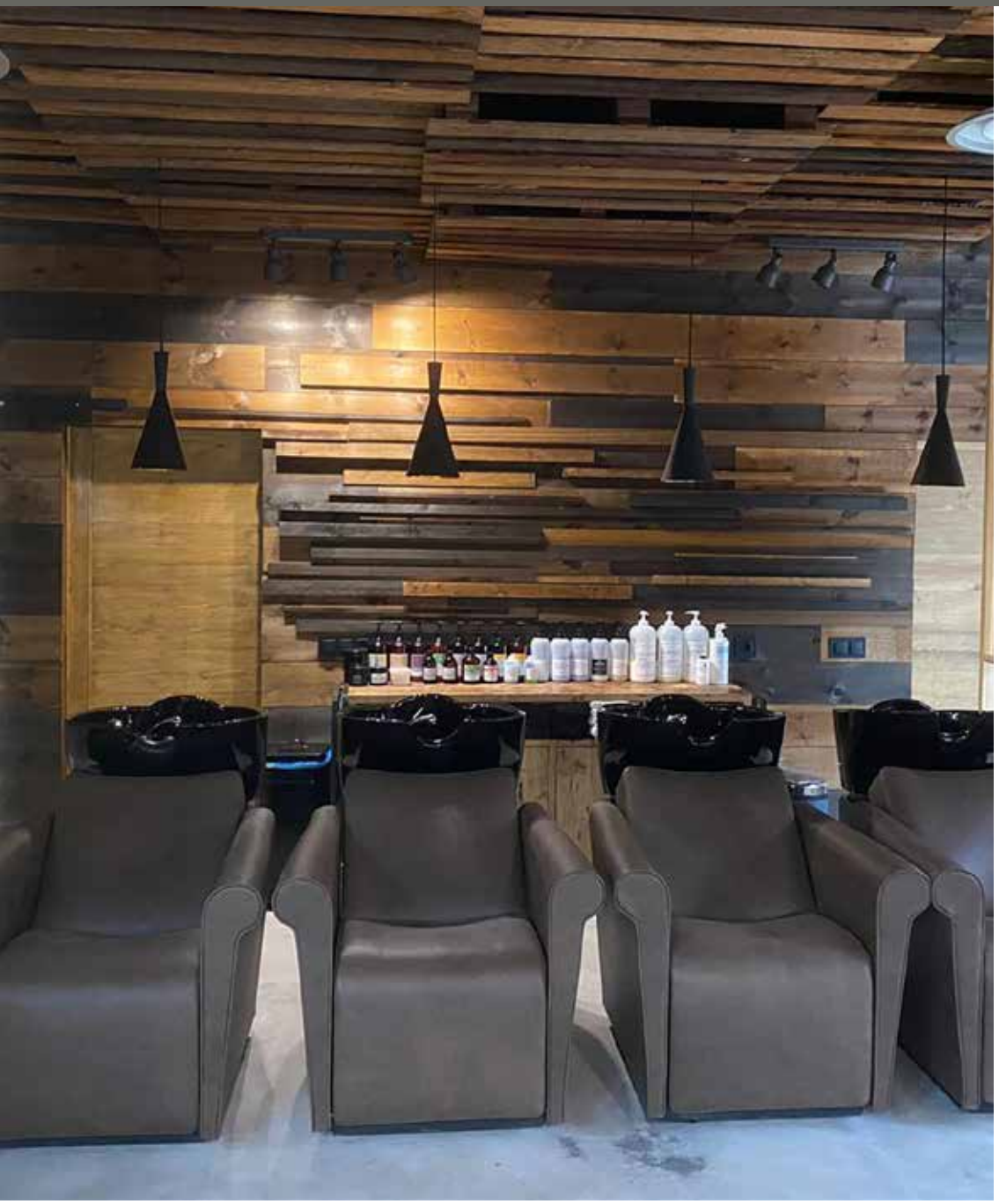

LORD NELSON

Wash unit with electric leg lift available in 2 versions:

AIR

with air massage **4.491 £** instead of 5.841 £

COMFORT

with air massage **3.708 £** instead of 4.941 £

SCAN ME

COMBINABLE WITH VAPOMIST STEAM SYSTEM 1

GRIMHILDE SLIM WALL

Oval wall styling unit with internal LED lighting.

1.097 £ instead of 1.529 £

SCAN ME

MUSETTE

Fully padded chair

with con base Opera 863 £

instead of 1.214 £

with Mare Block base 719 £

instead of 1.070 £

SCAN ME

SCAN ME

UP & DOWN*

Up & Down is the professional wash unit for hair salons that adapt to every need: with the pantograph mechanism the seat and sink height can be adjusted to ensure maximum operator comfort. The armrest can also be removed to make it easier for the client to get in and out.

AIR
with air massage **3.591 £**
instead of 5.391 £

COMFORT
without massage **2.871 £**
instead of 4.491 £

*HANDY Version + **315 £**

All images are for illustrative purposes only - Maletti Group reserves the right to change its products and prices.

BARBER CHAIR **ZERBINI 1906:**
The strength and precision of an aluminium and steel frame, along with the elegant black or white painted finishes, for a unique, attractive chair that combines the comfort of a seat with elastic belts to guarantee the best for your clients.

ZERBINI 1906

black or white painted frame

2.331 £ instead of 3.195 £

SCAN ME

ZERBINI CAPITONNÈ

black or white painted frame

2.358 £ instead of 3.285 £

BARBER CHAIR **ZEUS EASY:**
Modern design that takes barbering into the future. Top quality coverings.
Fitted with a hydraulic pump, adjustable head rest and comfortable foot rest.

TREVI E TREVI PLUS

Wall styling unit, black painted metal frame.

TREVI PLUS
with hairdryer holder shelf and foot rest.
719 £
insetad of 1.071 £

TREVI
647 £
insetad of 899 £

ZEUS EASY BLACK

1.349 £ instead of 2.241 £

ZEUS EASY COLOUR*

1.799 £ instead of 2.691 £

*Skay Madam

SCAN ME

SCAN ME

All images are for illustrative purposes only - Maletti Group reserves the right to change its products and prices.

SCAN ME

WOOD FINISHES

Ebony Sequoia

Engadina

BARBER STATION

available in two wood finishes:
EBONY SEQUOIA, ENGADINA
with white sink
2.323 £ instead of 3.771 €

Barber unit with black or white sink, mirror unit with shelves.
Customisable unit.

available in two wood finishes:
EBONY SEQUOIA, ENGADINA
with black sink.
2.457 £ instead of 3.933 £

EXPO PANEL
1

MIRROR UNIT
6

TOP SHELF
7

OPEN UNIT
3

UNIT WITH DRAWERS
5

FIXED SINK UNIT
4

BLACK FIXED SINK UNIT
4

SMOOTH FIXED UNIT
4

All images are for illustrative purposes only - Maletti Group reserves the right to change its products and prices.

SCAN ME

EASY M

EASY
White, Matt Black, Ivory and Grey.

REAR WASH UNIT
available in two versions:
EASY and PLUS, with white or matt black frame, modular to suit your needs.

PLUS
Other covering colours
+ 135 £

1 EASY M. BASIN 50833
↑ 80 cm ↗ 40 cm → 80 cm
802 £ instead of 1.197 £

2 EASY M. STANDARD 50823
↑ 80 cm ↗ 40 cm → 80 cm
476 £ instead of 691 £

3 EASY RECYCLE 50843
↑ 80 cm ↗ 40 cm → 80 cm
487 £ instead of 719 £

4 EXPO ECO 3 50921
↑ 97 cm ↗ 23 cm → 80 cm
359 £ instead of 485 £

6 EXPO ECO 5 50931
↑ 198 cm ↗ 23 cm → 80 cm
521 £ instead of 765 £

5 EASY M. NOOK 50812
↑ ↑ 198 cm ↗ 40 cm → 40 cm
484 £ instead of 706 £

EXPO ECO 5

6 EXPO ECO 5 50931
↑ 198 cm ↗ 23 cm → 80 cm
521 £
instead of 765 £

Display unit with magnetic structure for graphics.

FRAME
Frame colours

MATT BLACK
MATT WHITE

EASY
Cover finishes

MATT BLACK
MATT GREY
MATT IVORY
MATT WHITE

PLUS
Other colours available

WHITE TALC
BLACK TALC
POLISHED BLACK
SATIN-FINISHED
ENGADINA
POLISHED WHITE
TRANCHÉ
ROSEWOOD
EBONY
PALE GREY

All images are for illustrative purposes only - Maletti Group reserves the right to change its products and prices.

SCAN ME

PANDORA SLIM
1.521 £

instead of 2.070 £

Reception unit, internal frame in fire-resistant matt white laminate, front in sheet metal, split into 3 parts, polished white finish.
Drawer with lock, open shelves.
Top with LED lighting.

RAL 9016

↑ 105 cm ↗ 75 cm → 140 cm

BABY
388 £

instead of 515 £

Multi-purpose Manicure stool with adjustable height.
Padded seat and backrest.
Silicon castors.
Rotating drawers, object compartments and basket built into the frame.
Painted metal frame and total white eco-leather cover.

SCAN ME

↑ 73 cm ↗ 43 cm → 43 cm

UVC-MANHATTAN
314 £

instead of 449 £

Trolley with 4 drawers and one steriliser drawer with LED BLU UVC (ozone free) light.
The drawer switches on when closed, to sterilise the material placed inside, and switches off when opened.
Power supply (with cable) 220V or 110V.
Gonzales anti-hair wheels.

SCAN ME

↑ 86.5 cm ↗ 43 cm → 35 cm

All images are for illustrative purposes only - Maletti Group reserves the right to change its products and prices.

OTTALAUS SALON
SOUTH JORDAN UTAH, USA

SALON OF THE YEAR 2022 / USA

OUR SHOWROOM

COME AND SEE US, BOOK YOUR VISIT ON INFO@MALETTIGROUP.COM
IT WILL BE AN OPPORTUNITY TO SEE ALL OUR PRODUCTS.

SCAN ME

YOU CAN ALSO TAKE PART IN FREE STEAM COURSES:
FIND OUT MORE FROM OUR GABBIANI.

Maletti GROUP

Customise your chairs as you like... now you can!

Maletti Group offers you a great furnishing opportunity.
Now you have the exclusive chance to customise your chairs, making your salon unique and identifiable.

With the customisations and colours, you can create a mood in line with the image you want to transmit to your clients, also during the events you organise or sponsor.

The customised chair can also become your distinguishing feature on digital channels, helping to increase your visibility and consequently your sales.

Ask us about our customised graphic development service.

For information, contact your local dealer or:
info@malettigroup.com

Maletti GROUP

An example of some graphics

used to customise the SARAH chair commissioned by ALFAPARF, sponsor of concerts on Italian beaches in 2022.

Pearl: chair graphics

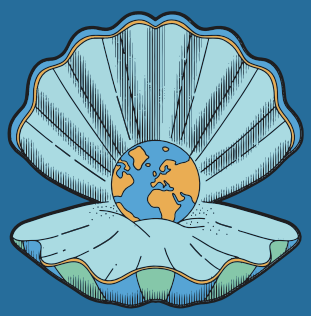

Tiger front backrest graphics

Graphic writing on the back of the backrest

Anchor graphics on the side

Tigrato striped graphic texture for RH and LH front armrest

here: Maletti SARAH chair customised
in partnership with **Alfaparf**

SCAN ME

Maletti GROUP

All images are for illustrative purposes only - Maletti Group reserves the right to change its products and prices.

Distributor Space

In 1982 Maletti launched the Gabbiano brand. For 39 years, the best selected professionals have been taking the Maletti brand to all the corners of the earth, creating a far-reaching customer service network.
Contact your nearest Maletti professional or the headquarters directly for any information you need.

SCAN ME

SCAN ME

BlackBundle Autumn

1 GONDOLA FIX **wash unit****

2 GALA chair with Star base*

2 BRENTA wall styling unit

1 SIENA stool

all for 3.960 £ instead of 5.306 £

* on request also Ronde base

** combinable with vapomist steam system 1

promo EN £_ 08/22

Maletti GROUP

MALETTI Group - P.le Guerrino Maletti, 1 - 42019 Scandiano (RE) - Italy
+39 0522 7631 - info@malettigroup.com - www.malettigroup.com

All images are for illustrative purposes only. Offer valid until 31/12/2022. VAT, transport, assembly excluded. Prices valid while stocks last.
Maletti Group reserves the right to change its products and prices. Prices refer to products covered in eco-leather B and C. (unless otherwise indicated and for only black eco-leather items